

OWLcard Photo submission requirements

- Face must be clearly visible and facing forward – no profile/social media shots and no headphones, sunglasses or hats.
- Photo must be in color.
- Student must be the only person in the picture.
- CANNOT be taken in a car or crowded room or have background objects – no trees, door frames or window blinds, etc.
- No graduation caps, gowns, uniforms or costumes.
- Photograph must have a plain passport-type white or red background.
- Nothing can be touching the face – no hands, trees, graphics, etc.

Acceptable Photos →

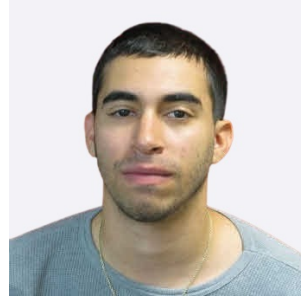

Below are several examples of unacceptable photos, that will be denied and will delay processing.



Goofy Pose

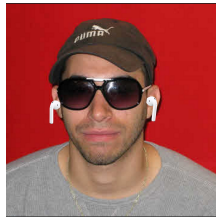

No hats, sunglasses or earpods



other people



Bad Crop

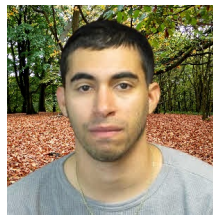

Busy Background



Profile/crooked pose

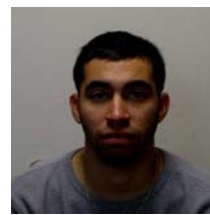

Too Dark

The image can be between 15 kilobytes (KB) and 1 Megabyte (MB). Image should be in a .jpg format. Submit photo and government identification for upload in TUPortal or upload at:

<https://eacct-owlcard-sp.transactcampus.com/eaccounts/AnonymousHome.aspx>

After your images have been reviewed, you will receive a reply instructing you whether they were accepted or denied.